FORM No. I.

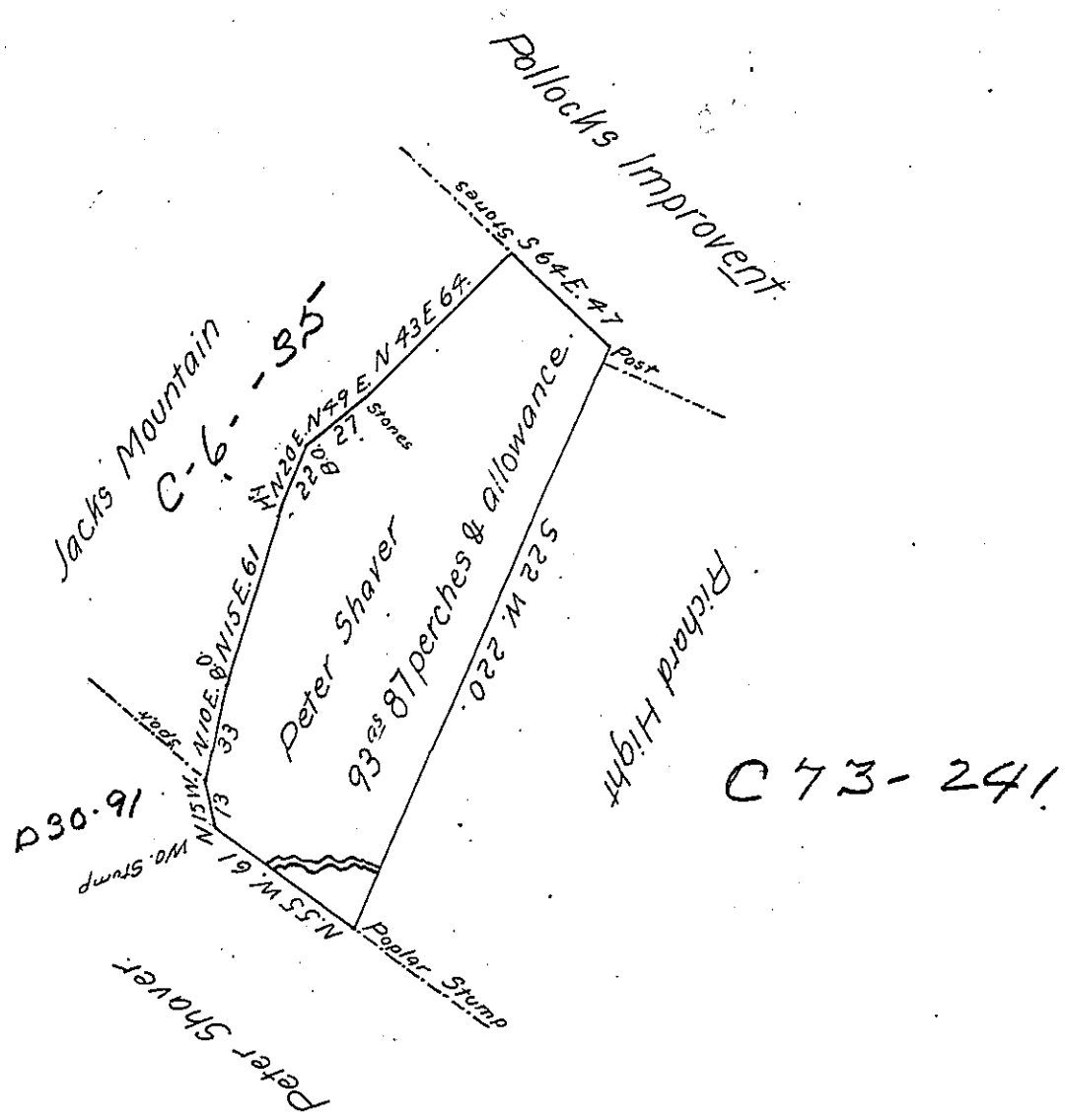

Situate in Shirley township Huntingdon County containing Ninty three acres 87 perches and Allowance Surveyed the 6th day of Sept 1811 In pursuance of a Warrant Issued to Peter Shaver dated June 19th 1811.

Jn. Morrison D.S.

Richard T. Leech. Esq.
Surveyor General

Note. the above tract of Land is well Improved and setled agreeable to Law with a family residing thereon.

Jn. Morrison D.S.

IN TESTIMONY that the above is a copy of the original remaining on file in the Department of Internal Affairs of Pennsylvania, made conformably to an Act of Assembly approved the 16th day of February, 1833, I have hereunto set my Hand and caused the Seal of said Department to be affixed at Harrisburg, this Seventeenth *day of* December *1906.*

Isaac B. Brown
Secretary of Internal Affairs.